

PLAN SHOWING THE PROPOSED CONSTRUCTION OF A DWELLING HOUSE IN PLOT Nos. 238 & 239, "ASHTALAKSHMI NAGAR", SURVEY No. 354/2, MADURA ALAPAKKAM VILLAGE, MADURAVOYAL, MADRAS-600 106 MADURAVOYAL TOWN PANCHAYAT FOR MR. V.R. KUMARAPPAN SCALE: 1 INCH = 8 FEET (OR) 1 CM = 100 CM.

- JOINERY:**
- D... PANEL DOOR... 3'-3" x 7'-0" (OR) 1.00 x 2.13 M
 - D1... " " " " 3'-0" x 7'-0" " " 0.91 x 2.13
 - D2... " " " " 2'-6" x 7'-0" " " 0.76 x 2.13
 - W... WINDOW... 6'-0" x 4'-6" " " 1.82 x 1.37
 - W1... " " " " 3'-0" x 3'-6" " " 0.91 x 1.06
 - W2... " " " " 4'-0" x 4'-6" " " 1.22 x 1.37
 - B.W... BAY WINDOW... 6'-0" x 4'-6" " " 1.82 x 1.37
 - V... PANEL VENTI... 3'-0" x 2'-0" " " 0.91 x 0.60
 - J... RCC JALLY... 4'-0" x 11'-0" " " 1.22 x 3.36 M

AREA:

	SQ. FT (OR)	SQ. M
TOTAL PLOT AREA	4800.00	445.92
G. FLOOR AREA	1392.00	129.32
F. FLOOR AREA	318.12	29.55
PORCH AREA	217.00	20.16

COLOUR INDEX:

- OWNER'S BOUNDARY... [Symbol]
- PROPOSED BUILDING... [Symbol]
- EXISTING ROADS... [Symbol]

R. Mohan Rao, D.C.E.
 LICENSED SURVEYOR
 Corporation of Madras
 REG. No: 14
 AMBATTUR TOWN SHIP
 ALANDUR MUNICIPALITY
 Consulting Engineer
 Office: 15, Madley Road
 T. NAGAR, MADRAS-600 019
 Phone: 440782
 OWNER'S SIGNATURE

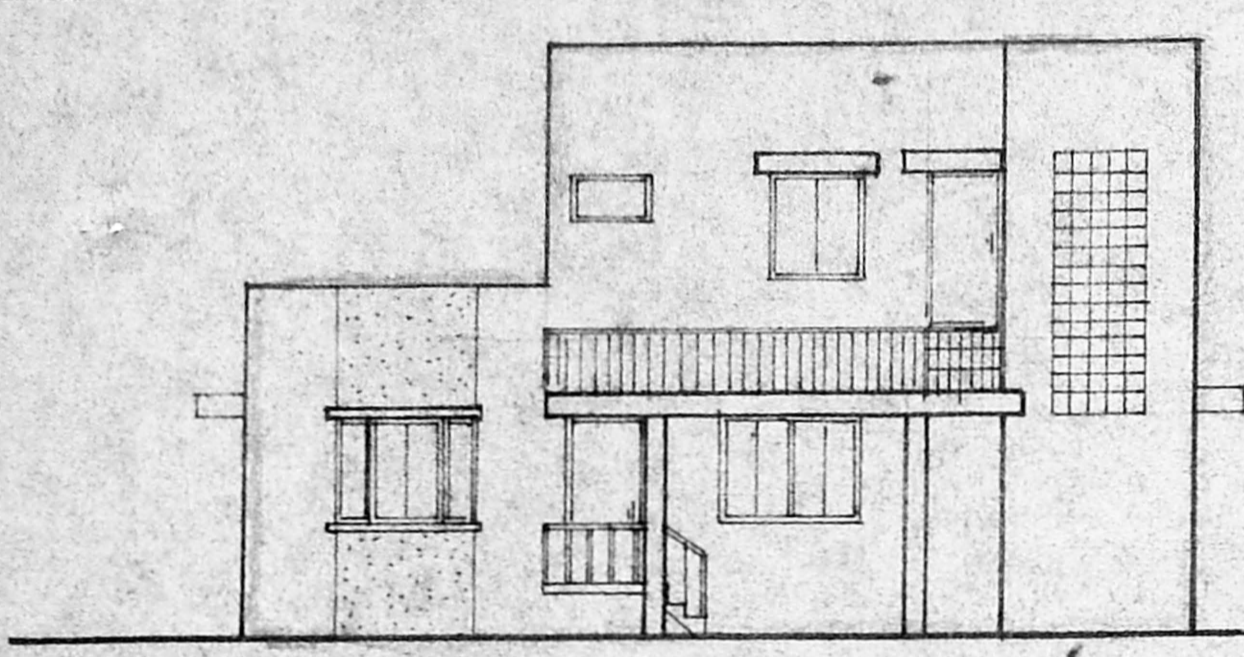

ELEVATION

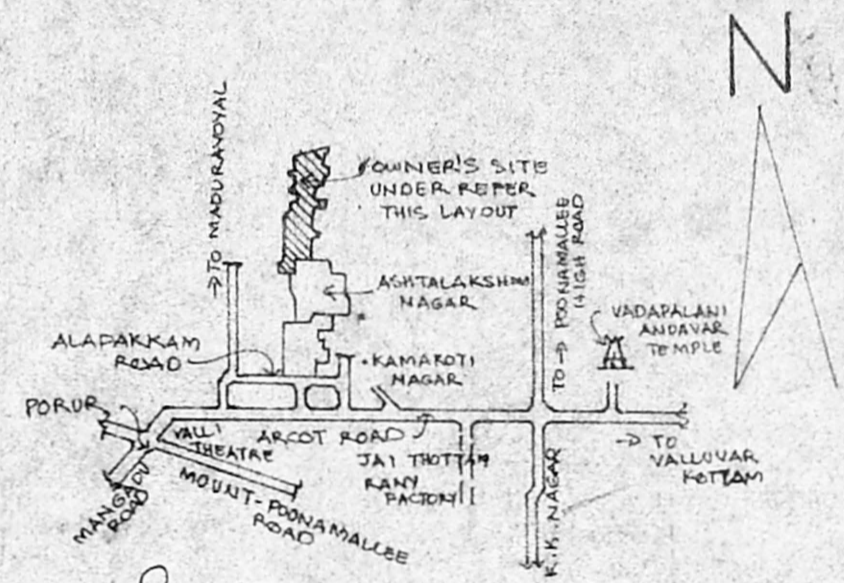
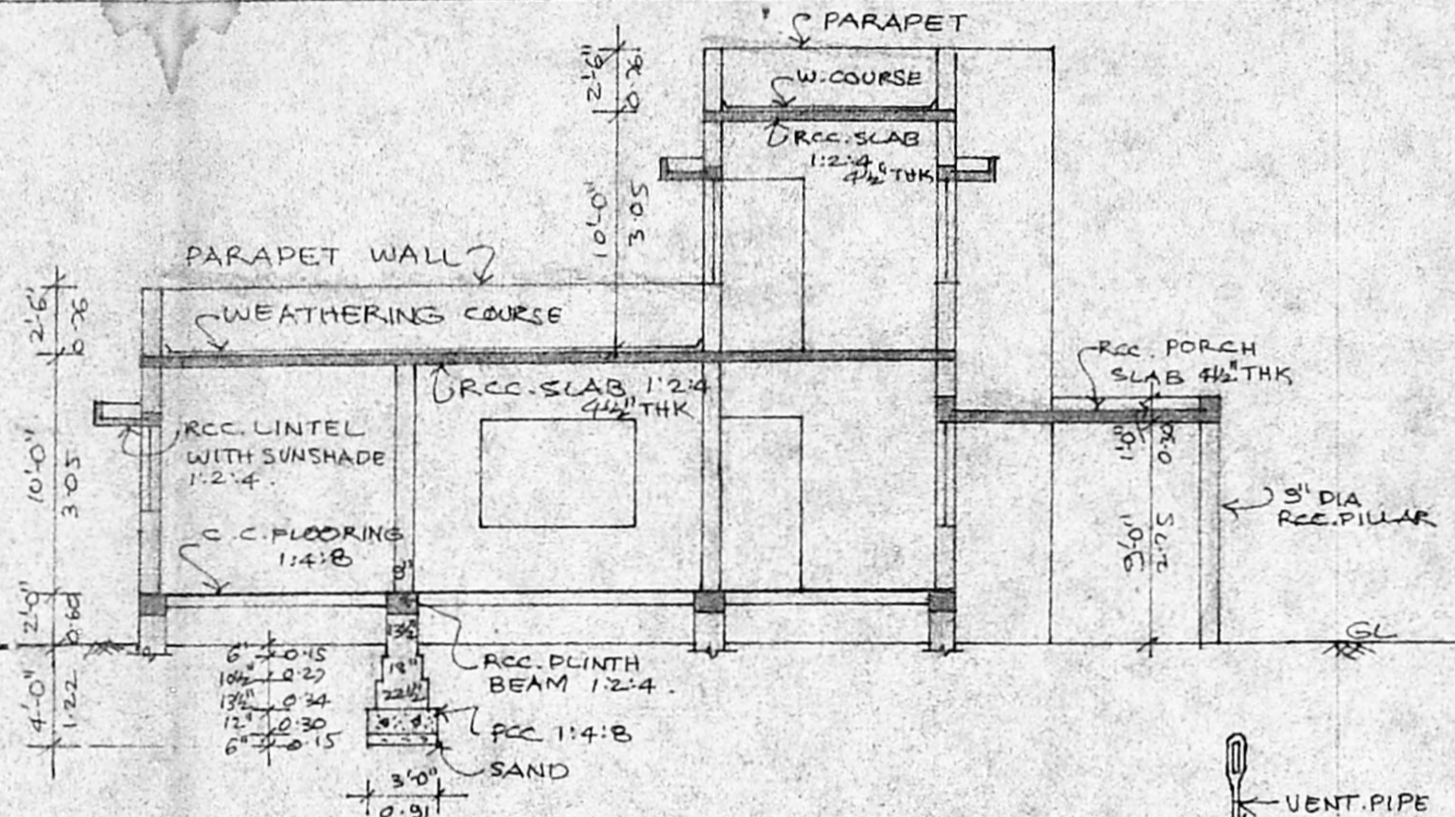

KEY PLAN (NOT TO SCALE)

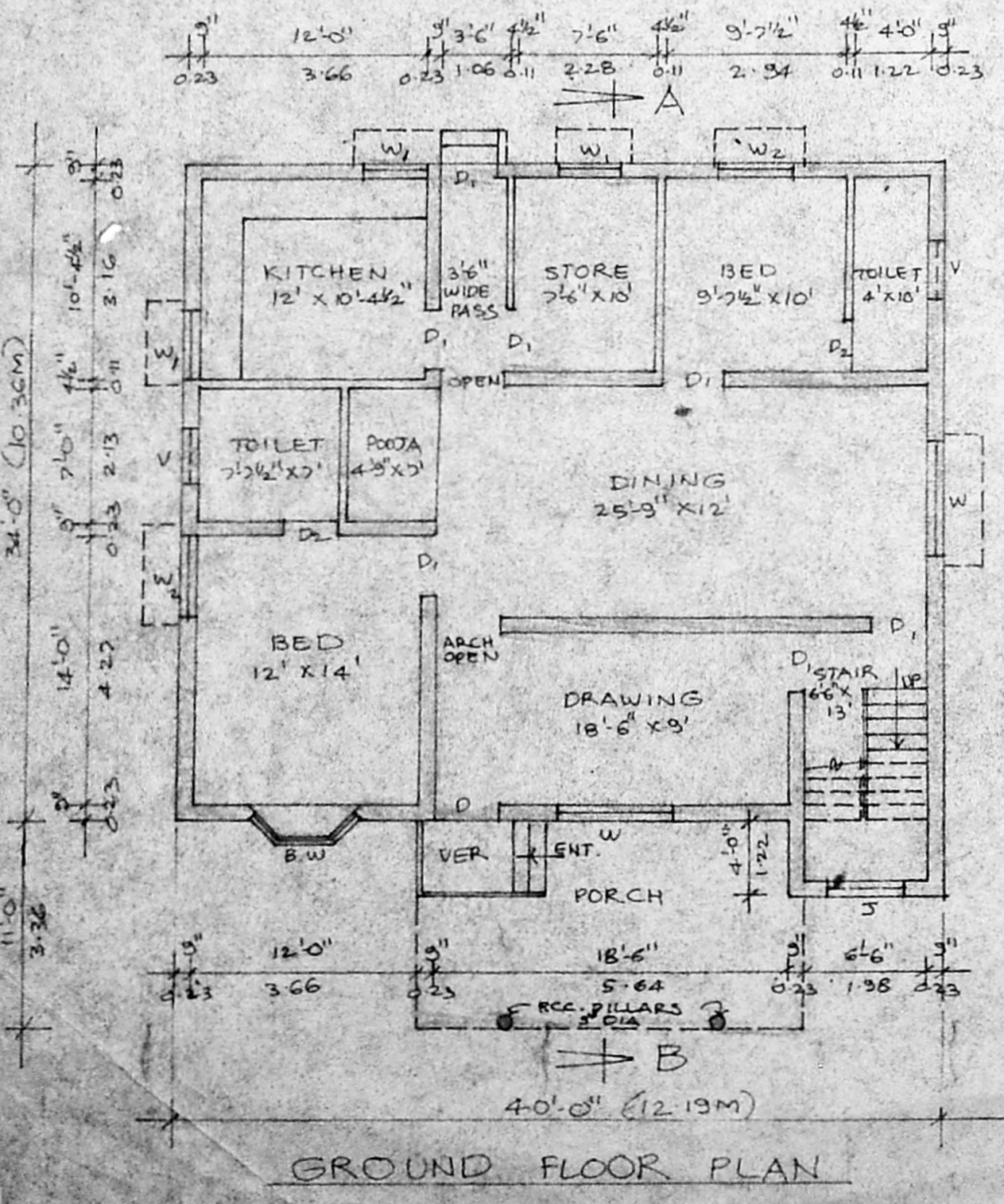

GROUND FLOOR PLAN

APPROVED
 SUBJECT TO THE CONDITIONS IN THIS OFFICE LETTER
 FOR MEMBER SECRETARY
 MADRAS METROPOLITAN DEVELOPMENT AUTHORITY
 MADRAS - 600 008

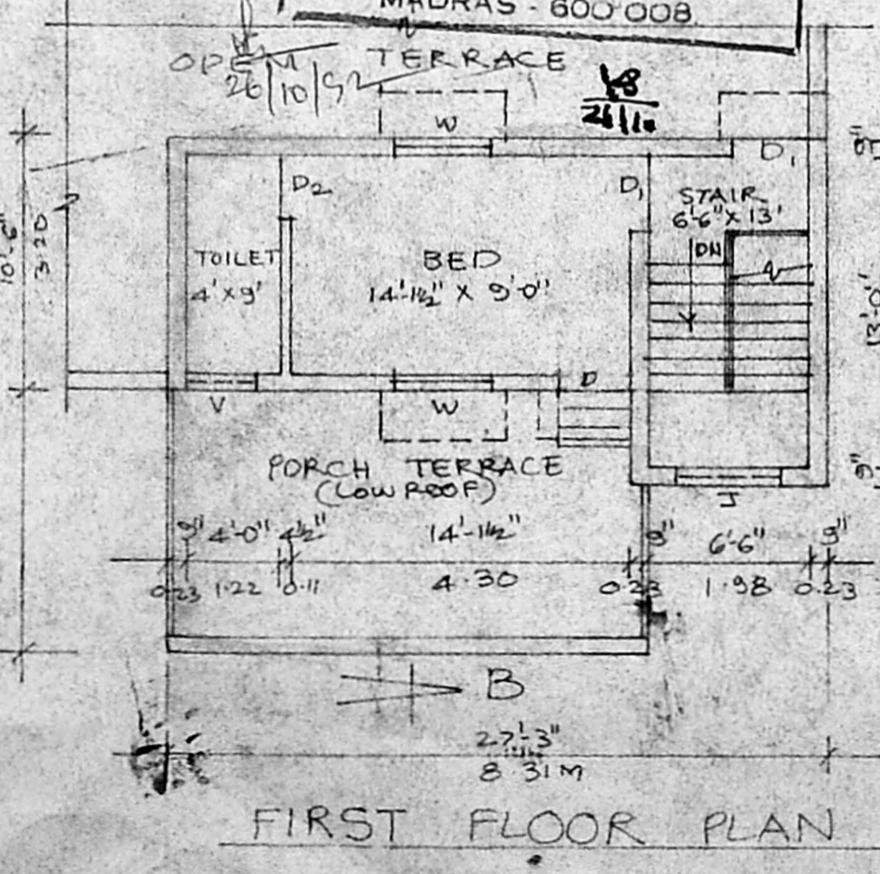

FIRST FLOOR PLAN

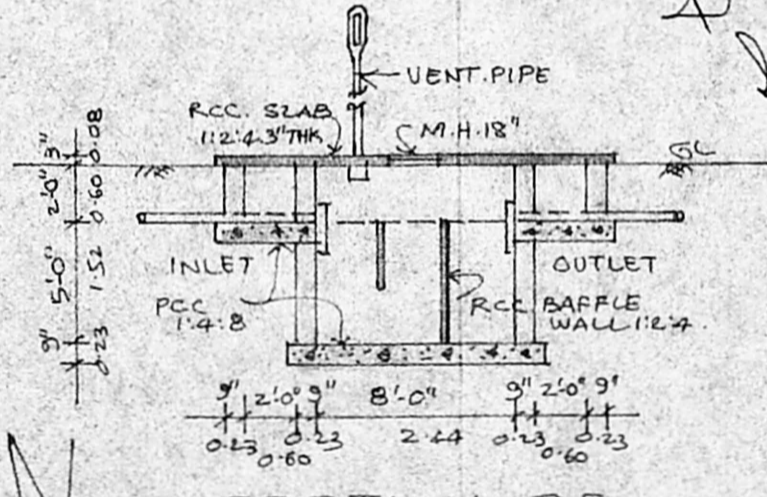

SECTION OF SEPTIC TANK

STAIRCASE:
 WIDTH OF THE STAIR... 3'-3" (OR) 1.00 M
 TREAD " " " " 0'-10" " 0.25 M
 RISER " " " " 0'-7" " 0.17 M

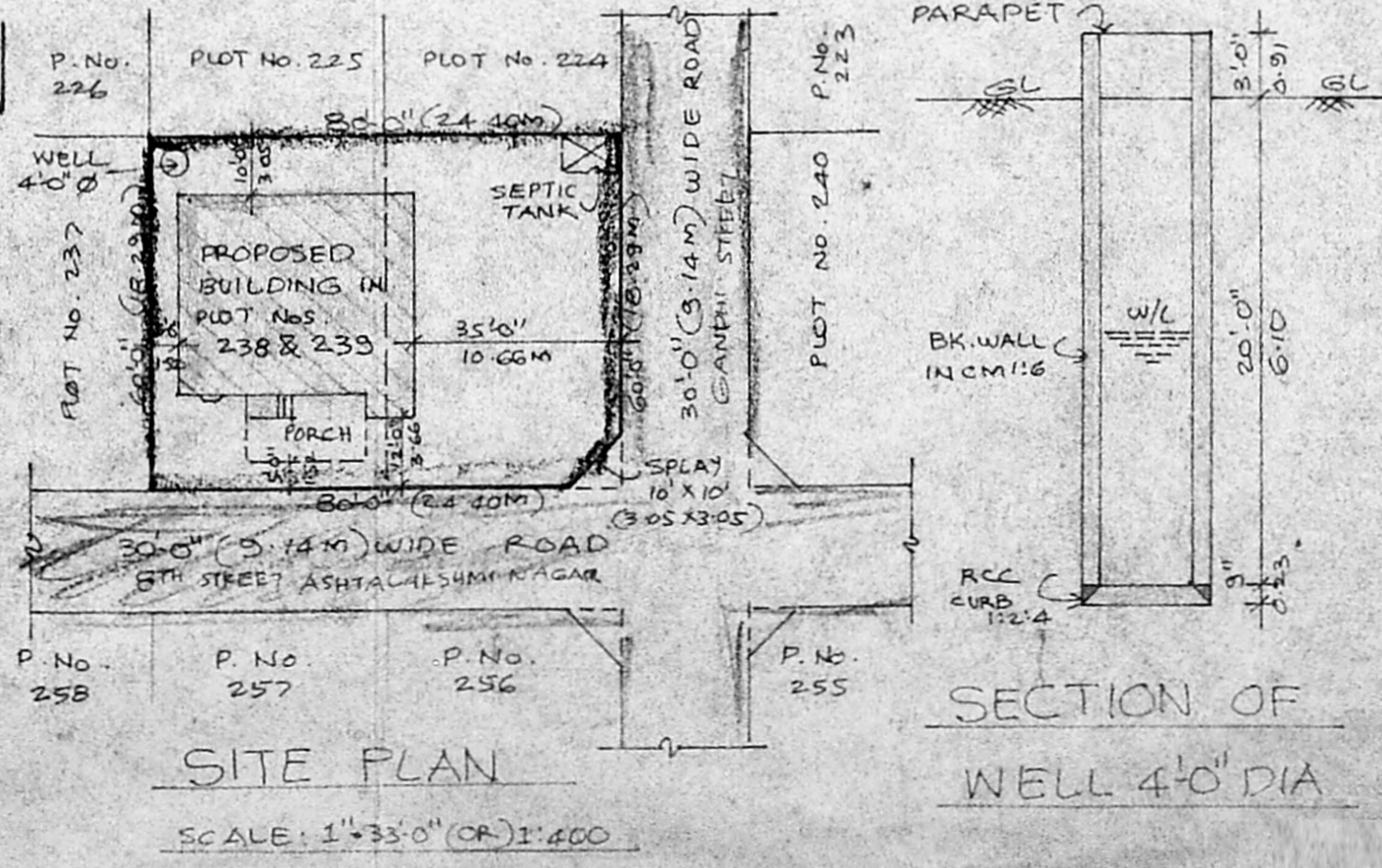

SITE PLAN

SCALE: 1" = 33'-0" (OR) 1:400

SECTION OF WELL 4'-0" DIA